

An Examination of Midwifery Practice in New Brunswick using Administrative Data

This project uses administrative data to describe midwifery services and clients in NB, from the profession's inception in the province in 2017, through 2020.

What proportion of home births result in hospitalization of baby or mother?

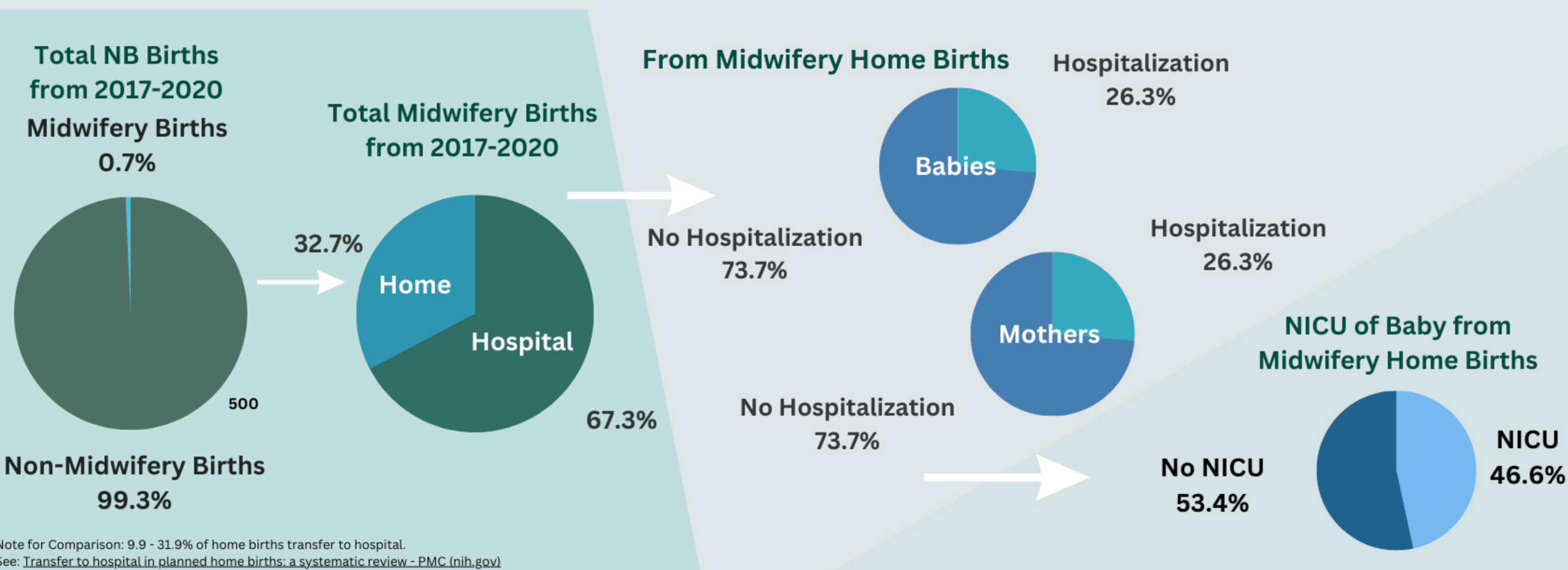

What services were provided by NB midwives from 2017-2020?

Frequency of most common midwifery services recorded in NB Medicare shadow billing data, 2017-2020

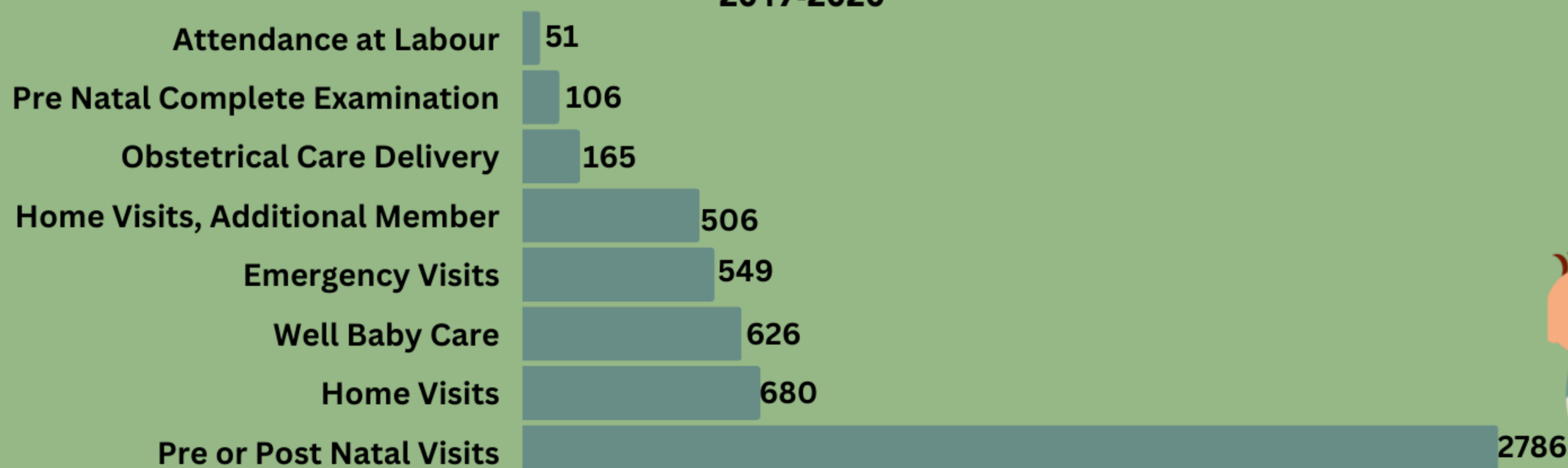

What are the Basic Demographic and Socioeconomic Characteristics of Fredericton Midwifery Centre Clients (NB's sole clinic) from 2017-2020?



Average of 31 Years Old



Making Average Income



Lower than Average Situational Vulnerability



Higher than Average Ethno-Cultural Composition



<5% Incidence of Social Assistance Use



1. Canadian Index of Multiple Deprivation quintile (source: Statistics Canada- area-level)
2. Census and PCCF+ (2016)
3. Social assistance data (NB CASE) (SD-SA1)
4. Citizen Data
5. Physician Billing 2017-2020
6. Discharge Abstract Data (DAD) 2014-2020